

Model #
CO-8WS | CR-8S



NOTE: Products pictured are for illustrative purposes and may not exactly represent the product you have purchased.

IS YOUR MICROPHONE WATERPROOF?

Look for the **W** (Waterproof) as part of the model number on the white tag located near the end of the mic cable.

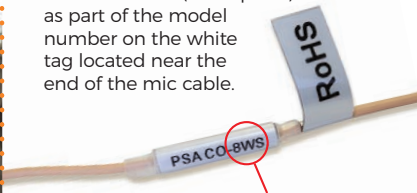

"W" indicates Waterproof

Sound waves cannot pass through water so you must clear whatever is blocking the mic aperture by gently shaking out the water and allowing the microphone to air dry.

Water & Windscreens

Windscreens are recommended in heavy water usage where it is expected that water will very likely flood the aperture.



Model #: 6-WSN Foam Windscreens

SCAN ME
for VIDEO GUIDE



Failure to observe proper use of this product could result in voiding your warranty.

© 2019 Point Source Audio. All rights reserved. The Point Source Audio logo is a registered trademark of Point Source Audio.

USING YOUR EARWORN MICROPHONE

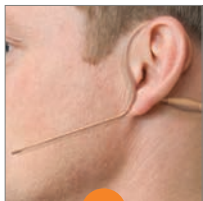

1

Earpiece can be worn on the left or right ear.

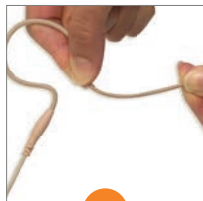

2

Use small bends in several areas of the boom to get the required curvature.

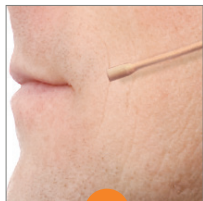

3

Gently curve the boom (not the element) so the tip is close to the mouth.

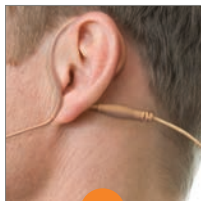

4

Tilt the junction connecting earhook and cable so it sits parallel to the shoulder.

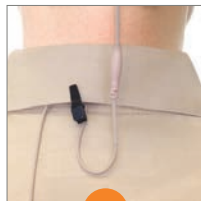

5

Attach cable to the clip and secure to an area near the neck.

For the CARDIOID model (**CR-8S**) microphone, adjust as directed above and place the microphone element tight to the corner (not in front) of the mouth to achieve optimal signal-to-noise ratio while minimizing popping and breath noise. Continue to test mic placement until achieving desired result.



Model #: 6-WSNx
Large Windscreens for Cardioid Mics



CABLE CARE

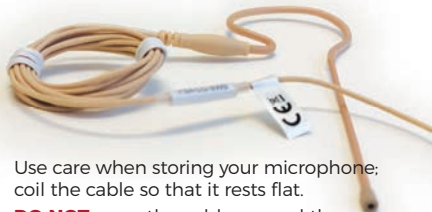

Use care when storing your microphone; coil the cable so that it rests flat.

DO NOT wrap the cable around the body pack or coil the cable in any way that creates serious bends or strain on the cable.